

Patient report

Bio-Rad DATE: 01/15/2019
D-10 TIME: 10:33 AM
S/N: #DJ4I016123 Software version: 4.20-2
Sample ID: 10398381
Injection date 01/15/2019 10:17 AM
Injection #: 14 Method: HbA1c
Rack #: --- Rack position: 8

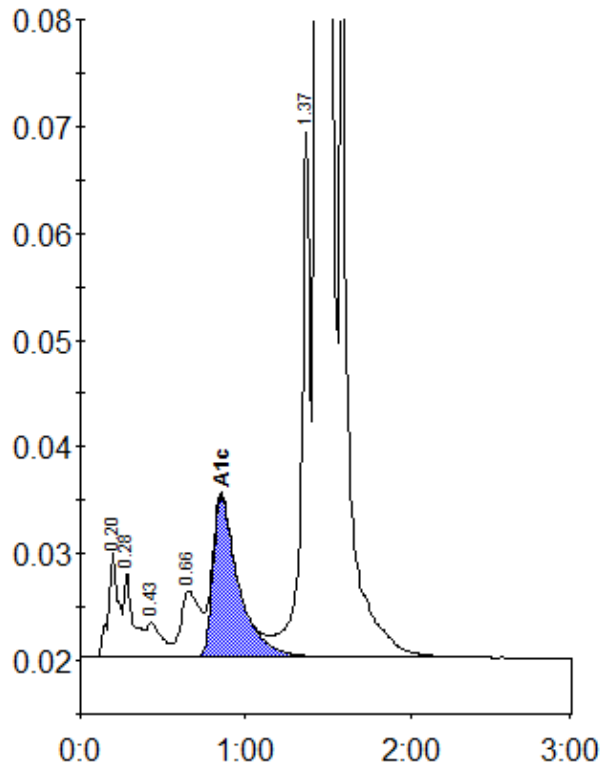

Peak table - ID: 10398381

Peak	R.time	Height	Area	Area %
A1a	0.20	9893	42898	1.1
A1b	0.28	8034	30783	0.8
F	0.43	3273	22484	0.6
LA1c/CHb-1	0.66	6182	51172	1.3
A1c	0.85	15100	163824	5.8
P3	1.37	49145	184952	4.9
A0	1.43	932321	3304617	86.9
Total Area:		3800729		

Concentration:	%
A1c	5.8